Dane aktualne na dzień: 24-11-2026 14:32

Link do produktu: https://www.moto-maniak.eu/filtr-powietrza-polaris-ranger-1000-7082265-p-14375.html

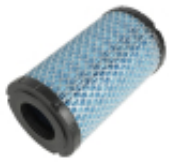

Filtr powietrza Polaris Ranger 1000 7082265

Cena brutto	**67,00 zł**
Cena netto	**54,47 zł**
Dostępność	**Dostępny**
Numer katalogowy	**CAL-AF214**
Kod EAN	**5904858441150**
Producent	**X-ATV**

Opis produktu

Filtr powietrza Polaris Ranger 1000

Zamiennik oem: 7082265

Zastosowanie:

2018 INTL RANGER 1000 EPS HD MD (R18RRE99NS) - Engine, Air Intake System
2018 INTL RANGER XP1000 EU/TRACTOR/ZUG (R18RRE99FM/SFM/SCM) - Engine, Air Intake System R18rre99fm/S99fm/Scm
2018 R18RRE99A9/AX/AM/AS/A1/B9/BX/BM/BS/B1 RANGER 1000 EPS R18RRE99A9/AX/AM/AS/A1/B9/BX/BM/BS/B1 (R32) - Engine, Air Intake System R18rre99a9/Ax/Am/As/A1/B9/Bx/Bm/Bs/B1
2018 R18RRU99AS/BS RANGER XP1000 EPS NSTR R18RRU99AS/BS (R34) - Engine, Air Intake System R18rru99as/Bs
2019 INTL RANGER CREW XP1000 EPS EU (R19RSE99N1) - Engine, Air Intake System
2019 INTL RANGER XP 1000 EPS HD MD (R19RRE99NS) - Engine, Air Intake System
2019 INTL RANGER XP1000 EPS EU/TR/ZUG (R19RRE99F1/FC/RRS99C1/SCC/SFC/SF1/SJ1/PCC/PFC) - Engine, Air Intake System R19rre99f1/Fc/Sc1/Scc/Sfc/F1/Sj1/Pcc/Pfc
2019 RANGER 1000 FACTORY CHOICE (R19RRE99A/B) - Engine, Air Intake System
2019 RANGER CREW XP 1000 49S FACTORY CHOICE (R19RSE99A) - Engine, Air Intake System
2019 RANGER CREW XP 1000 BACK COUNTRY (R19RSB99A9/B9) - Engine, Air Intake System
2019 RANGER CREW XP 1000 NSTR (R19RSU99A9/AD/B9/BD) - Engine, Air Intake System
2019 RANGER CREW XP 1000 NSTR FACTORY CHOICE (R19RSU99A/B) - Engine, Air Intake System
2019 RANGER CREW XP 1000 NSTR RC (R19RSW99AS/A9/AD/BS/B9/BD) - Engine, Air Intake System
2019 RANGER CREW XP 1000 RC (R19RSK99AS/A9/AD/BS/B9/BD) - Engine, Air Intake System
2019 RANGER CREW XP1000 EPS (R19RSE99AS/A1/A9/AD/AV/B1/B9/BS/BD/BV) - Engine, Air Intake System
2019 RANGER CREW XP1000 EPS HIGH LIFTER (R19RSM99AL) - Engine, Air Intake System
2019 RANGER CREW XP1000 EPS NSTR (R19RSU99AS/BS) - Engine, Air Intake System
2019 RANGER XP 1000 BACK COUNTRY (R19RRB99A9/B9) - Engine, Air Intake System
2019 RANGER XP 1000 EPS (R19RRE99AV/BV/A1/B1/A9/B9/AP/BP/AJ/BJ/AD/BD) - Engine, Air Intake System
2019 RANGER XP 1000 EPS RC (R19RRK99A9/AD/AJ/AP/B9/BD/BJ/BP) - Engine, Air Intake System
2019 RANGER XP 1000 NSTR FACTORY CHOICE (R19RRU99A/B) - Engine, Air Intake System
2019 RANGER XP1000 EPS HIGH LIFTER (R19RRM99AL) - Engine, Air Intake System
2019 RANGER XP1000 EPS NSTR (R19RRU99A9/AD/AJ/AP/B9/BD/BJ/BP) - Engine, Air Intake System
2019 RANGER XP1000 EPS NSTR RC (R19RRW99A9/AD/AJ/AP/B9/BD/BJ/BP) - Engine, Air Intake System
2020 INTL RANGER CREW XP1000 EPS (R20RSE99NP) - Engine, Air Intake System
2020 INTL RANGER XP1000 EPS HD (R20RRE99DS) - Engine, Air Intake System
2020 INTL RANGER XP1000 EPS IS/EU (R20RRE99J1) - Engine, Air Intake System
2020 INTL RANGER XP1000 EU/TR/ZUG (R20RRE99F1/F9/FK/SC1/C9/CK/SF1/F9/FK/PCF/FF) - Engine, Air Intake System R20rre99f1/F9/Fk/S99c1/C9/Ck/S99f1/F9/Fk/P99cf/Ff
2020 RANGER 1000 FULL SIZE (R20TAA99A1/A7/B1/B7/AE99A1/A7/A9/AM/AS/AZ/B1/B7/B9/BM/BS/BZ) - Engine, Air Intake System R20taa99a1/A7/B1/B7/E99a1/A7/A9/Am/As/Az/B1/B7/B9/Bm/Bs/Bz
2020 RANGER 1000 FULLSIZE EPS FO (R20TAU99AS/AM/AZ/BS/BM/BZ) - Engine, Air Intake System
2020 RANGER CREW 1000 EPS FS (R20T6A99A1/B1/E99A9/AM/AS/B9/BM/BS) - Engine, Air Intake System
2020 RANGER CREW 1000 FULLSIZE EPS FO (R20T6U99AM/AS/BM/BS) - Engine, Air Intake System
2020 RANGER CREW XP1000 BACK COUNTRY FC (R20RSB99A/B) - Engine, Air Intake System
2020 RANGER CREW XP1000 EPS (R20RSE99AA/AP/AX/A9/BA/BP/BX/B9) - Engine, Air Intake System
2020 RANGER CREW XP1000 EPS HIGH LIFTER (R20RSM99AL) - Engine, Air Intake System

2020 RANGER CREW XP1000 EPS NSTR (R20RSU99AA/AX/A9/AP/BA/BX/B9/BP) - Engine, Air Intake System
2020 RANGER CREW XP1000 EPS NSTR RC (R20RSW99AA/AP/AX/A9/BA/BP/BX/B9) - Engine, Air Intake System
2020 RANGER CREW XP1000 EPS TX CA (R20RSF99AV/BV) - Engine, Air Intake System
2020 RANGER CREW XP1000 FC (R20RSE99A/B) - Engine, Air Intake System
2020 RANGER CREW XP1000 NSTR FC (R20RSU99A/B) - Engine, Air Intake System
2020 RANGER CREW XP1000 NSTR PREMIUM (R20RSX99A9/AA/AP/AX/B9/BA/BP/BX) - Engine, Air Intake System
2020 RANGER CREW XP1000 NSTR ULTIMATE (R20RSY99A9/AA/AP/AX/B9/BA/BP/BX) - Engine, Air Intake System
2020 RANGER CREW XP1000 NSTR ULTIMATE AUD (R20RSZ99A9/AA/AP/AX/B9/BA/BP/BX) - Engine, Air Intake System
2020 RANGER CREW XP1000 RC (R20RSK99AA/AX/A9/AP/BA/BX/B9/BP) - Engine, Air Intake System
2020 RANGER CREW XP1000 WINTER PREP FC (R20RSR99A/B) - Engine, Air Intake System
2020 RANGER XP1000 BACK COUNTRY FC (R20RRB99A/B) - Engine, Air Intake System
2020 RANGER XP1000 EPS (R20RRE99AA/AF/AP/AX/A9/BA/BF/BP/BX/B9) - Engine, Air Intake System
2020 RANGER XP1000 EPS HIGH LIFTER (R20RRM99AL) - Engine, Air Intake System
2020 RANGER XP1000 EPS NSTR (R20RRU99A9/AA/AF/AP/AX/B9/BA/BF/BP/BX) - Engine, Air Intake System
2020 RANGER XP1000 EPS NSTR RC (R20RRW99A9/AA/AF/AP/AX/B9/BA/BF/BP/BX) - Engine, Air Intake System
2020 RANGER XP1000 EPS RC (R20RRK99A9/AA/AF/AP/AX/B9/BA/BF/BP/BX) - Engine, Air Intake System
2020 RANGER XP1000 FC (R20RRE99A/B) - Engine, Air Intake System
2020 RANGER XP1000 NSTR FC (R20RRU99A/B) - Engine, Air Intake System
2020 RANGER XP1000 NSTR ULTIMATE (R20RRY99A9/AA/AF/AP/AX/B9/BA/BF/BP/BX) - Engine, Air Intake System
2020 RANGER XP1000 NSTR ULTIMATE AUDIO (R20RRZ99A9/AA/AF/AP/AX/B9/BA/BF/BP/BX) - Engine, Air Intake System
2020 RANGER XP1000 PREMIUM NSTR (R20RRX99A9/AA/AF/AP/AX/B9/BA/BF/BP/BX) - Engine, Air Intake System
2020 RANGER XP1000 TEXAS (R20RRF99AV/BV) - Engine, Air Intake System
2020 RANGER XP1000 WINTER PREP FC (R20RRR99A/B) - Engine, Air Intake System
2021 INTL RANGER 1000 FULL SIZE EPS EU TRACTOR ZUG R03 (R21TAE99FA/TAS99FA/SCA/TAS99SCK/SEA/SEK) - Engine, Air Intake System R21tae99fa/Sfa/Sca/Sck/Ea/Ek
2021 INTL RANGER 1000 FULL SIZE IS EU (R21TAE99JA) - Engine, Air Intake System
2021 INTL RANGER 1000 PS HD (R21RRE99DP) - Engine, Air Intake System
2021 INTL RANGER CREW XP 1000 (R21RSE99NP) - Engine, Air Intake System
2021 INTL RANGER XP 1000 EPS EU (R21RRE99FP/F9) - Engine, Air Intake System
2021 INTL RANGER XP 1000 EPS EU/IS (R21RRE99JA) - Engine, Air Intake System
2021 INTL RANGER XP 1000 EPS EU/TR/ZUG (R21RRS99C9/CK/CP/F9/FP/PCW/E9/EK/EP) - Engine, Air Intake System
2021 R21RSF99AK RANGER CREW XP 1000 PS TX CA R21RSF99AK (2020) - Engine, Air Intake System R21rsf99ak
2021 RANGER 1000 FULL SIZE (R21TAA99A1/A7/B1/B7) - Engine, Air Intake System
2021 RANGER 1000 PS FULL SIZE (R21TAE99A1/A7/A9/AG/AP/AS/B1/B7/B9/BG/BP/BS) - Engine, Air Intake System
2021 RANGER 1000 PS FULL SIZE (R21TAU99AP/AG/BP/BG) - Engine, Air Intake System
2021 RANGER CREW 1000 PS (R21T6A99A1/B1) - Engine, Air Intake System
2021 RANGER CREW 1000 PS EVAP (R21T6E99A9/AG/AP/B9/BG/BP) - Engine, Air Intake System
2021 RANGER CREW 1000 PS WP EVAP (R21T6U99AP/AG/BP/BG) - Engine, Air Intake System
2021 RANGER CREW XP 1000 BIG GAME EVAP (R21RSJ99A9/B9) - Engine, Air Intake System
2021 RANGER CREW XP 1000 NSTR (R21RSU99A9/AC/AP/AW/B9/BC/BP/BW) - Engine, Air Intake System
2021 RANGER CREW XP 1000 NSTR PREM AUDIO (R21RSZ99A9/AC/AP/AW/B9/BC/BP/BW) - Engine, Air Intake System
2021 RANGER CREW XP 1000 NSTR TRAIL BOSS EVAP (R21RSV99AC/BC) - Engine, Air Intake System
2021 RANGER CREW XP 1000 NSTR UL (R21RSY99A9/AC/AP/AW/B9/BC/BP/BW) - Engine, Air Intake System
2021 RANGER CREW XP 1000 PS (R21RSE99A9/AC/AP/AW/B9/BC/BP/BW) - Engine, Air Intake System
2021 RANGER CREW XP 1000 PS HIGH LIFTER (R21RSM99AG) - Engine, Air Intake System
2021 RANGER CREW XP 1000 RC (R21RSK99A9/AP/AW/B9/BP/BW) - Engine, Air Intake System
2021 RANGER CREW XP 1000 TRAIL BOSS EVAP (R21RSH99AC/BC) - Engine, Air Intake System
2021 RANGER CREW XP 1000 WATERFOWL EVAP (R21RSB99AZ/BZ) - Engine, Air Intake System
2021 RANGER XP 1000 (R21RRE99A9/AC/AP/AW/B9/BC/BP/BW) - Engine, Air Intake System
2021 RANGER XP 1000 BIG GAME EVAP (R21RRJ99A9/B9) - Engine, Air Intake System
2021 RANGER XP 1000 HIGH LIFTER (R21RRM99AG) - Engine, Air Intake System
2021 RANGER XP 1000 NSTR (R21RRU99A9/AC/AP/AW/B9/BC/BP/BW) - Engine, Air Intake System
2021 RANGER XP 1000 NSTR TRAIL BOSS EVAP (R21RRV99AC/BC) - Engine, Air Intake System
2021 RANGER XP 1000 NSTR UL (R21RRY99A9/AC/AP/AW/B9/BC/BP/BW) - Engine, Air Intake System
2021 RANGER XP 1000 PS NSTR (R21RRZ99A9/AC/AP/AW/B9/BC/BP/BW) - Engine, Air Intake System
2021 RANGER XP 1000 RC (R21RRK99A9/AP/AW/B9/BP/BW) - Engine, Air Intake System
2021 RANGER XP 1000 TEXAS (R21RRF99AK) - Engine, Air Intake System
2021 RANGER XP 1000 WATERFOWL EVAP (R21RRB99AZ/BZ) - Engine, Air Intake System
2022 INTL RANGER 1000 FULL SIZE EPS EU TRACTOR ZUG (R22TAE99FA/TAS99FA/SCA/SEA/TAS99CK/SEK) - Engine, Air Intake System R22tae99fa/Sfa/Sca/Ea/Sck/Ek
2022 INTL RANGER CREW 1000 FULL SIZE PS (R22T6E99NG) - Engine, Air Intake System
2022 INTL RANGER CREW XP 1000 (R22RSE99NM) - Engine, Air Intake System
2022 INTL RANGER XP 1000 EPS (R22RRE99JA) - Engine, Air Intake System
2022 INTL RANGER XP 1000 EPS EU/TR/ZUG (R22RRS99C9/E9/CK/EK/CM/EM/F9/FM/EF9/EFM/RRP99CG) - Engine, Air Intake System R22rrs99c9/E9/Ck/Ek/Cm/Em/F9/Fm/Ef9/Efm/Pcg
2022 INTL RANGER XP 1000 PS HD (R22RRE99DP) - Engine, Air Intake System
2022 RANGER 1000 FS PREMIUM WINTER (R22TAU99A9/AN) - Engine, Air Intake System /B9
2022 RANGER 1000 FS PREMIUM WINTER (R22TAU99A9/AN) - *Service & Maintenance Rgr 1000 Winter Prep*
2022 RANGER 1000 FULL SIZE (R22TAA99A1/A7) - Engine, Air Intake System

2022 RANGER 1000 FULL SIZE (R22TAA99A1/A7) - *Service & Maintenance Rgr 1000*
2022 RANGER 1000 PREMIUM PS FULL SIZE (R22TAE99AG/AL/AN/A9) - Engine, Air Intake System
2022 RANGER 1000 PREMIUM PS FULL SIZE (R22TAE99AG/AL/AN/A9) - *Service & Maintenance Rgr 1000 Premium*
2022 RANGER 1000 PS FULL SIZE (R22TAE99A1/A7/B1) - Engine, Air Intake System R22tae99a1/A7
2022 RANGER 1000 PS FULL SIZE (R22TAE99A1/A7/B1) - *Service & Maintenance Rgr 1000 Premium*
2022 RANGER CREW 1000 (R22T6A99A1/B1) - Engine, Air Intake System
2022 RANGER CREW 1000 (R22T6A99A1/B1) - *Service & Maintenance Rgr 1000 Crew *
2022 RANGER CREW 1000 PREMIUM (R22T6E99A9/AG/AN/B9/BG/BN) - Engine, Air Intake System
2022 RANGER CREW 1000 PREMIUM (R22T6E99A9/AG/AN/B9/BG/BN) - *Service & Maintenance Rgr 1000 Premium Crew*
2022 RANGER CREW 1000 PREMIUM WINTER (R22T6U99A9/AN) - Engine, Air Intake System
2022 RANGER CREW 1000 PREMIUM WINTER (R22T6U99A9/AN) - *Service & Maintenance Rgr 1000 Winter Prep Crew*
2022 RANGER CREW XP 1000 BIG GAME EVAP (R22RSJ99A9/B9) - Engine, Air Intake System
2022 RANGER CREW XP 1000 BIG GAME EVAP (R22RSJ99A9/B9) - *Service & Maintenance 1000 Xp Big Game Crew *
2022 RANGER CREW XP 1000 HIGH LIFTER (R22RSM99AG) - Engine, Air Intake System
2022 RANGER CREW XP 1000 HIGH LIFTER (R22RSM99AG) - *Service & Maintenance Rgr 1000 Xp High Lifter Crew*
2022 RANGER CREW XP 1000 NSTR (R22RSU99A9/AC/AM/AS/B9/BC/BM/BS) - Engine, Air Intake System
2022 RANGER CREW XP 1000 NSTR (R22RSU99A9/AC/AM/AS/B9/BC/BM/BS) - *Service & Maintenance Rgr 1000 Xp Nstr Premium Crew*
2022 RANGER CREW XP 1000 NSTR ULT (R22RSY99A9/AC/AM/AS/B9/BC/BM/BS/1A9/AC/AM/AS/B9/BC/BM/BS) - Engine, Air Intake System
2022 RANGER CREW XP 1000 NSTR ULT (R22RSY99A9/AC/AM/AS/B9/BC/BM/BS/1A9/AC/AM/AS/B9/BC/BM/BS) - *Service & Maintenance Rgr 1000 Xp Nstr Ultimate Crew*
2022 RANGER CREW XP 1000 NSTR ULT BIG GAME (R22RSX99A9) - Engine, Air Intake System
2022 RANGER CREW XP 1000 NSTR ULT BIG GAME (R22RSX99A9) - *Service & Maintenance Rgr 1000 Xp Nstr Big Game Crew*
2022 RANGER CREW XP 1000 NSTR ULTIMATE TRAIL BOSS EVAP (R22RSV99AG/BG/2AG/2BG) - Engine, Air Intake System
2022 RANGER CREW XP 1000 NSTR ULTIMATE TRAIL BOSS EVAP (R22RSV99AG/BG/2AG/2BG) - *Service & Maintenance Rgr 1000 Xp Nstr Trail Boss Crew*
2022 RANGER CREW XP 1000 PREMIUM (R22RSE99A9/AC/AM/AS/B9/BM/BC/BS) - Engine, Air Intake System
2022 RANGER CREW XP 1000 PREMIUM (R22RSE99A9/AC/AM/AS/B9/BM/BC/BS) - *Service & Maintenance Rgr 1000 Xp Premium Crew*
2022 RANGER CREW XP 1000 PS TX CA (R22RSF99AK) - Engine, Air Intake System
2022 RANGER CREW XP 1000 PS TX CA (R22RSF99AK) - *Service & Maintenance Rgr 1000 Xp Texas Crew*
2022 RANGER CREW XP 1000 TRAIL BOSS EVAP (R22RSH99AG/BG) - Engine, Air Intake System
2022 RANGER CREW XP 1000 TRAIL BOSS EVAP (R22RSH99AG/BG) - *Service & Maintenance Rgr 1000 Xp Trail Boss Crew*
2022 RANGER CREW XP 1000 WATERFOWL EVAP (R22RSB99AZ/BZ) - Engine, Air Intake System
2022 RANGER CREW XP 1000 WATERFOWL EVAP (R22RSB99AZ/BZ) - *Service & Maintenance Rgr 1000 Xp Waterfowl Crew*
2022 RANGER XP 1000 (R22RRE99AC/AM/AS/A9/B9/BS/BM) - Engine, Air Intake System
2022 RANGER XP 1000 (R22RRE99AC/AM/AS/A9/B9/BS/BM) - *Service & Maintenance Rgr 1000 Xp Premium*
2022 RANGER XP 1000 BIG GAME EVAP (R22RRJ99A9/B9) - Engine, Air Intake System
2022 RANGER XP 1000 BIG GAME EVAP (R22RRJ99A9/B9) - *Service & Maintenance Rgr 1000 Xp Big Game*
2022 RANGER XP 1000 HIGH LIFTER (R22RRM99AG) - Engine, Air Intake System
2022 RANGER XP 1000 HIGH LIFTER (R22RRM99AG) - *Service & Maintenance Rgr 1000 Xp High Lifter*
2022 RANGER XP 1000 NSTR EVAP (R22RRU99A9/AC/AM/AS/B9/BC/BS/BM) - Engine, Air Intake System
2022 RANGER XP 1000 NSTR EVAP (R22RRU99A9/AC/AM/AS/B9/BC/BS/BM) - *Service & Maintenance Rgr 1000 Xp Nstr Premium*
2022 RANGER XP 1000 NSTR ULT EVAP (R22RRY99A9/AC/AM/AS/B9/BC/BM/BS/1A9/AC/AM/AS/B9/BC/BM/BS) - Engine, Air Intake System
2022 RANGER XP 1000 NSTR ULT EVAP (R22RRY99A9/AC/AM/AS/B9/BC/BM/BS/1A9/AC/AM/AS/B9/BC/BM/BS) - *Service & Maintenance Rgr 1000 Xp Nstr Ultimate*
2022 RANGER XP 1000 NSTR ULTIMATE TRAIL BOSS (R22RRV99AG/2AG/2BG) - Engine, Air Intake System
2022 RANGER XP 1000 NSTR ULTIMATE TRAIL BOSS (R22RRV99AG/2AG/2BG) - *Service & Maintenance Rgr 1000 Xp Nstr Trail Boss*
2022 RANGER XP 1000 TRAIL BOSS EVAP (R22RRH99AG/BG) - Engine, Air Intake System
2022 RANGER XP 1000 TRAIL BOSS EVAP (R22RRH99AG/BG) - *Service & Maintenance Rgr 1000 Xp Trail Boss*
2022 RANGER XP 1000 WATERFOWL EVAP (R22RRB99AZ/BZ) - Engine, Air Intake System
2022 RANGER XP 1000 WATERFOWL EVAP (R22RRB99AZ/BZ) - *Service & Maintenance Rgr 1000 Xp Waterfowl*
2023 INTL RANGER 1000 FULL SIZE EPS EU 3PC (R23TAE99PD) - Engine, Air Intake System
2023 INTL RANGER 1000 FULL SIZE EPS EU TRACTOR ZUG (R23TAE99FD/TAS99CD/ED/SFD/SCK/EK) - Engine, Air Intake System R23tae99fd/Scd/Ed/Sfd/Sck/Ek
2023 INTL RANGER CREW 1000 FULL SIZE PS (R23T6E99ND) - Engine, Air Intake System
2023 INTL RANGER CREW XP 1000 (R23RSE99NJ) - Engine, Air Intake System
2023 INTL RANGER XP 1000 EPS EU/TRCTR/ZUG (R23RRE99FJ/F9/RRS99CJ/EJ/F9/FJ/C9/E9/CK/EK/RRP99CJ) - Engine, Air Intake System
2023 INTL RANGER XP 1000 EPS ISRL (R23RRE99JA) - Engine, Air Intake System
2023 INTL RANGER XP 1000 EU5 3PC (R23RRE99PJ/RRS99PK) - Engine, Air Intake System
2023 INTL RANGER XP 1000 PS HD (R23RRE99DX) - Engine, Air Intake System
2023 RANGER 1000 EPS (R23TAA99A1/B1/TAE99A1/A9/B1/B9) - Engine, Air Intake System
2023 RANGER 1000 EPS (R23TAA99A1/B1/TAE99A1/A9/B1/B9) - *Service & Maintenance Rgr 1000*
2023 RANGER 1000 EPS (R23TAA99A1/B1/TAE99A1/A9/B1/B9) - *Service & Maintenance Rgr 1000 Premium*

2023 RANGER 1000 PREMIUM PS (R23TAE99AD/BD/AP/BP) - Engine, Air Intake System R23tae99a9/Ad/Ap
2023 RANGER 1000 PREMIUM PS (R23TAE99AD/BD/AP/BP) - *Service & Maintenance Rgr 1000 Premium*
2023 RANGER CREW 1000 EPS (R23T6E99AD/BD/AP/BP/A9/B9) - Engine, Air Intake System
2023 RANGER CREW 1000 EPS (R23T6E99AD/BD/AP/BP/A9/B9) - *Service & Maintenance Rgr 1000 Premium Crew*
2023 RANGER CREW XP 1000 NORTHSTAR ULTIMATE TRAIL BOSS (R23RSV99AC/RS299AC) - Engine, Air Intake System
2023 RANGER CREW XP 1000 NORTHSTAR ULTIMATE TRAIL BOSS (R23RSV99AC/RS299AC) - *Service & Maintenance Rgr 1000 Xp Nstr Trail Boss Crew*
2023 RANGER CREW XP 1000 NSTR (R23RSU99A9/AJ/AK/AX/B9/BJ/BK/BX) - Engine, Air Intake System
2023 RANGER CREW XP 1000 NSTR (R23RSU99A9/AJ/AK/AX/B9/BJ/BK/BX) - *Service & Maintenance Rgr 1000 Xp Nstr Premium Crew*
2023 RANGER CREW XP 1000 NSTR ULTIMATE (R23RSY99/RS199/A9/AJ/AK/AX/B9/BJ/BK/BX) - Engine, Air Intake System
2023 RANGER CREW XP 1000 NSTR ULTIMATE (R23RSY99/RS199/A9/AJ/AK/AX/B9/BJ/BK/BX) - *Service & Maintenance Rgr 1000 Xp Nstr Ultimate Crew*
2023 RANGER CREW XP 1000 PREMIUM R23RSE99A9/B9/AJ/BJ/AK/BK/AX/BX - Engine, Air Intake System - R23rse99a9/B9/Aj/Bj/Ak/Bk/Ax/Bx
2023 RANGER CREW XP 1000 PREMIUM R23RSE99A9/B9/AJ/BJ/AK/BK/AX/BX - *Service & Maintenance - Rgr 1000 Xp Premium Crew*
2023 RANGER CREW XP 1000 TEXAS EDITION (R23RSF99AY) - Engine, Air Intake System
2023 RANGER CREW XP 1000 TEXAS EDITION (R23RSF99AY) - *Service & Maintenance Rgr 1000 Xp Texas Crew*
2023 RANGER XP 1000 NSTR EVAP (R23RRU99A9/AJ/AK/AX/B9/BJ/BK/BX) - Engine, Air Intake System
2023 RANGER XP 1000 NSTR EVAP (R23RRU99A9/AJ/AK/AX/B9/BJ/BK/BX) - *Service & Maintenance Rgr 1000 Xp Nstr Premium*
2023 RANGER XP 1000 NSTR ULTIMATE EVAP (R23RRY99/RR199A9/AJ/AK/AX/B9/BJ/BK/BX) - Engine, Air Intake System
2023 RANGER XP 1000 NSTR ULTIMATE EVAP (R23RRY99/RR199A9/AJ/AK/AX/B9/BJ/BK/BX) - *Service & Maintenance Rgr 1000 Xp Nstr Ultimate*
2023 RANGER XP 1000 NSTR ULTIMATE TRAIL BOSS (R23RRV99AC/RR299AC) - Engine, Air Intake System
2023 RANGER XP 1000 NSTR ULTIMATE TRAIL BOSS (R23RRV99AC/RR299AC) - *Service & Maintenance Rgr 1000 Xp Nstr Trail Boss*
2023 RANGER XP 1000 PREMIUM (R23RRE99AJ/BJ/AK/BK/AX/BX/A9/B9) - Engine, Air Intake System
2023 RANGER XP 1000 PREMIUM (R23RRE99AJ/BJ/AK/BK/AX/BX/A9/B9) - *Service & Maintenance Rgr 1000 Xp Premium*
2024 INTL RANGER 1000 FULL SIZE EPS EU TRACTOR NORDIC PRO (R24TAS99CK/EK) - Engine, Air Intake System
2024 INTL RANGER 1000 FULL SIZE EPS EU TRACTOR/ZUG (R24TAE99FM/TAS99CM/TAS99EM/FM) - Engine, Air Intake System R24tae99fm/Tascm/Em/Fm
2024 INTL RANGER 1000 FULL SIZE EPS NORDIC PRO 3PC (R24TAS99PK) - Engine, Air Intake System
2024 INTL RANGER 1000 FULL SIZE EU5 3PC (R24TAE99PM) - Engine, Air Intake System
2024 INTL RANGER CREW 1000 FULL SIZE 3PC (R24T6E99RM/SM) - Engine, Air Intake System
2024 INTL RANGER CREW 1000 FULL SIZE PS (R24T6E99NM) - Engine, Air Intake System
2024 INTL RANGER MD CREW XP 1000 (R24RSE99NJ) - Engine, Air Intake System
2024 INTL RANGER MD CREW XP 1000 3PC (R24RSE99RJ/SJ) - Engine, Air Intake System
2024 INTL RANGER XP 1000 EPS EU/TRCTR/ZUG (R24RRE99FJ/RRS99CJ/EJ/F9/FJ/C9/E9/CK/EK/RRP99CJ) - Engine, Air Intake System
2024 INTL RANGER XP 1000 PS HD (R24RRE99DK) - Engine, Air Intake System
2024 RANGER 1000 CREW (R24T6A99A1/B1/E99AD/BD/AM/BM/A9/B9) - Engine, Air Intake System R24t6a99a1/B1 T6ead/Bd/Am/Bm/A9/B9
2024 RANGER 1000 CREW (R24T6A99A1/B1/E99AD/BD/AM/BM/A9/B9) - *Service & Maintenance Rgr 1000 Premium Crew*
2024 RANGER 1000 CREW (R24T6A99A1/B1/E99AD/BD/AM/BM/A9/B9) - *Service & Maintenance Rgr 1000 Crew *
2024 RANGER 1000 PREMIUM (R24TAA99A1/B1/TAE99A1/B1/AD/BD/AM/BM/A9/B9) - Engine, Air Intake System R24taa99a1/B1 Tae/A1/B1/Ad/Bd/Am/Bm/A9/B9
2024 RANGER 1000 PREMIUM (R24TAA99A1/B1/TAE99A1/B1/AD/BD/AM/BM/A9/B9) - *Service & Maintenance Rgr 1000 Premium*
2024 RANGER 1000 PREMIUM (R24TAA99A1/B1/TAE99A1/B1/AD/BD/AM/BM/A9/B9) - *Service & Maintenance Rgr 1000*
2024 RANGER 1000 XP (R24RRE99AJ/BJ/AK/BK/AZ/BZ/A9/B9) - Engine, Air Intake System
2024 RANGER 1000 XP (R24RRE99AJ/BJ/AK/BK/AZ/BZ/A9/B9) - *Service & Maintenance Rgr 1000 Xp Premium*
2024 RANGER 1000 XP CREW (R24RSE99AJ/BJ/AK/BK/AZ/BZ/A9/B9) - Engine, Air Intake System
2024 RANGER 1000 XP CREW (R24RSE99AJ/BJ/AK/BK/AZ/BZ/A9/B9) - *Service & Maintenance Rgr 1000 Xp Premium Crew*
2024 RANGER 1000 XP CREW NSTR (R24RSU99AJ/AK/AZ/A9/BJ/BK/BZ/B9) - Engine, Air Intake System
2024 RANGER 1000 XP CREW NSTR (R24RSU99AJ/AK/AZ/A9/BJ/BK/BZ/B9) - *Service & Maintenance Rgr 1000 Xp Nstr Premium Crew*
2024 RANGER 1000 XP CREW NSTR ULTIMATE TRAIL BOSS (R24RSV99AC) - Engine, Air Intake System
2024 RANGER 1000 XP CREW NSTR ULTIMATE TRAIL BOSS (R24RSV99AC) - *Service & Maintenance Rgr 1000 Xp Nstr Trail Boss Crew*
2024 RANGER 1000 XP CREW TEXAS EDITION (R24RSF99AY) - Engine, Air Intake System
2024 RANGER 1000 XP CREW TEXAS EDITION (R24RSF99AY) - *Service & Maintenance Rgr 1000 Xp Texas Crew*
2024 RANGER 1000 XP NSTR (R24RRU99AJ/BJ/AK/BK/AZ/BZ/A9/B9) - Engine, Air Intake System
2024 RANGER 1000 XP NSTR (R24RRU99AJ/BJ/AK/BK/AZ/BZ/A9/B9) - *Service & Maintenance Rgr 1000 Xp Nstr Premium*
2024 RANGER 1000 XP NSTR ULTIMATE (R24RRY99AJ/BJ/AK/BK/AZ/BZ/A9/B9) - Engine, Air Intake System
2024 RANGER 1000 XP NSTR ULTIMATE (R24RRY99AJ/BJ/AK/BK/AZ/BZ/A9/B9) - *Service & Maintenance Rgr 1000 Xp Nstr Ultimate*
2024 RANGER 1000 XP NSTR ULTIMATE CREW (R24RSY99AJ/BJ/AK/BK/AZ/BZ/A9/B9) - Engine, Air Intake System
2024 RANGER 1000 XP NSTR ULTIMATE CREW (R24RSY99AJ/BJ/AK/BK/AZ/BZ/A9/B9) - *Service & Maintenance Rgr 1000 Xp

Nstr Ultimate Crew*
2024 RANGER 1000 XP NSTR ULTIMATE TRAIL BOSS (R24RRV99AC) - Engine, Air Intake System
2024 RANGER 1000 XP NSTR ULTIMATE TRAIL BOSS (R24RRV99AC) - *Service & Maintenance Rgr 1000 Xp Nstr Trail Boss*
2025 INTL RANGER 1000 FULL SIZE EPS EU TRACTOR, ZUG (R25TAE99FM/TAS99CM/EM/GM) - Engine, Air Intake System
2025 INTL RANGER 1000 FULL SIZE EPS T1B NORDIC PRO (R25TAS99CK/EK) - Engine, Air Intake System
2025 INTL RANGER 1000 FULL SIZE EU5 3PC (R25TAE99PM) - Engine, Air Intake System
2025 INTL RANGER 1000 XP EPS NORDIC PRO SE EU (R25RRE99FK) - Engine, Air Intake System
2025 INTL RANGER 1000 XP EPS NORDIC PRO ZUG (R25RRE99GK) - Engine, Air Intake System
2025 INTL RANGER CREW 1000 FULL SIZE PS (R25T6E99NM) - Engine, Air Intake System
2025 INTL RANGER CREW 1000 FULL SIZE PS 3PC (R25T6E99RM/SM) - Engine, Air Intake System
2025 INTL RANGER CREW XP 1000 3PC (R25RSE99RP/SP) - Engine, Air Intake System
2025 INTL RANGER MD CREW XP 1000 (R25RSE99NP) - Engine, Air Intake System
2025 INTL RANGER XP 1000 EPS T1B TRACTOR (R25RRP99CP) - Engine, Air Intake System
2025 INTL RANGER XP 1000 EPS TRACTOR (R25RRS99CP/EP) - Engine, Air Intake System
2025 INTL RANGER XP 1000 ISRAEL (R25RRE99JP) - Engine, Air Intake System
2025 INTL RANGER XP 1000 MD (R25RRE99FP) - Engine, Air Intake System
2025 INTL RANGER XP 1000 PS HD (R25RRE99DP) - Engine, Air Intake System
2025 INTL RANGER XP 1000 TRACTOR NORDIC PRO (R25RRS99CK/EK/C9/E9) - Engine, Air Intake System
2025 INTL RANGER XP 1000 ZUG/LOF EPS (R25RRS99GP/G9) - Engine, Air Intake System
2025 RANGER 1000 CREW EPS (R25T6E99AM/AD/A9/AJ/BM/BD/B9/BJ) - Engine, Air Intake System
2025 RANGER 1000 CREW EPS (R25T6E99AM/AD/A9/AJ/BM/BD/B9/BJ) - *Service & Maintenance Rgr 1000 Premium Crew*
2025 RANGER 1000 CREW NON EPS (R25T6A99A1/B1) - Engine, Air Intake System
2025 RANGER 1000 CREW NON EPS (R25T6A99A1/B1) - *Service & Maintenance Rgr 1000 Crew *
2025 RANGER 1000 EPS (R25TAE99A1/B1/AD/AM/A9/AJ/BD/BM/B9/BJ) - Engine, Air Intake System
R25tae99a1/Ad/Am/A9/Aj/B1/Bd/Bm/B9/Bj
2025 RANGER 1000 EPS (R25TAE99A1/B1/AD/AM/A9/AJ/BD/BM/B9/BJ) - *Service & Maintenance Rgr 1000 Premium*
2025 RANGER 1000 NON EPS (R25TAA99A1/B1) - Engine, Air Intake System
2025 RANGER 1000 NON EPS (R25TAA99A1/B1) - *Service & Maintenance Rgr 1000*
2025 RANGER 1000 XP CREW NORTHSTAR TEXAS EDITION (R25RST99AY/AL) - Engine, Air Intake System
2025 RANGER 1000 XP CREW NORTHSTAR TEXAS EDITION (R25RST99AY/AL) - *Service & Maintenance Rgr 1000 Xp Nstr Texas Crew*
2025 RANGER 1000 XP CREW NSTR PREMIUM (R25RSU99A9/AL/AS/AP/B9/BL/BS/BP) - Engine, Air Intake System
2025 RANGER 1000 XP CREW NSTR PREMIUM (R25RSU99A9/AL/AS/AP/B9/BL/BS/BP) - *Service & Maintenance Rgr 1000 Xp Nstr Premium Crew*
2025 RANGER 1000 XP CREW NSTR PREMIUM TIP OUT WINDSHIELD /B9 (R25RS399AF/AK/AP/AS/A9/BF/BK/BP/BS) - Engine, Air Intake System /B9
2025 RANGER 1000 XP CREW NSTR PREMIUM TIP OUT WINDSHIELD /B9 (R25RS399AF/AK/AP/AS/A9/BF/BK/BP/BS) - *Service & Maintenance Rgr 1000 Xp Nstr Premium Crew*
2025 RANGER 1000 XP CREW NSTR ULTIMATE (R25RSY99AF/BF/AK/BK/AS/BS/AL/BL/AP/BP/A9/B9) - Engine, Air Intake System
2025 RANGER 1000 XP CREW NSTR ULTIMATE (R25RSY99AF/BF/AK/BK/AS/BS/AL/BL/AP/BP/A9/B9) - *Service & Maintenance Rgr 1000 Xp Nstr Ultimate Crew*
2025 RANGER 1000 XP CREW NSTR ULTIMATE TRAIL BOSS (R25RSV99AC) - Engine, Air Intake System
2025 RANGER 1000 XP CREW NSTR ULTIMATE TRAIL BOSS (R25RSV99AC) - *Service & Maintenance Rgr 1000 Xp Nstr Trail Boss Crew*
2025 RANGER 1000 XP CREW PREMIUM (R25RSE99A9/AS/AP/AL/AF/AK/B9/BS/BP/BL/BF/BK) - Engine, Air Intake System
2025 RANGER 1000 XP CREW PREMIUM (R25RSE99A9/AS/AP/AL/AF/AK/B9/BS/BP/BL/BF/BK) - *Service & Maintenance Rgr 1000 Xp Premium Crew*
2025 RANGER 1000 XP CREW TEXAS EDITION (R25RSF99AY/AL) - Engine, Air Intake System
2025 RANGER 1000 XP CREW TEXAS EDITION (R25RSF99AY/AL) - *Service & Maintenance Rgr 1000 Xp Texas Crew*
2025 RANGER 1000 XP CREW WATERFOWL (R25RSB99AZ/BZ/AL) - Engine, Air Intake System
2025 RANGER 1000 XP CREW WATERFOWL (R25RSB99AZ/BZ/AL) - *Service & Maintenance Rgr 1000 Xp Waterfowl Edition*
2025 RANGER 1000 XP NSTR PREMIUM (R25RRU99A9/AL/AP/AS/B9/BL/BP/BS) - Engine, Air Intake System
2025 RANGER 1000 XP NSTR PREMIUM (R25RRU99A9/AL/AP/AS/B9/BL/BP/BS) - *Service & Maintenance Rgr 1000 Xp Nstr Premium*
2025 RANGER 1000 XP NSTR PREMIUM TIP OUT WINDSHIELD (R25RR399AF/AK/AP/AS/A9/BF/BK/BP/BS/B9) - Engine, Air Intake System
2025 RANGER 1000 XP NSTR PREMIUM TIP OUT WINDSHIELD (R25RR399AF/AK/AP/AS/A9/BF/BK/BP/BS/B9) - *Service & Maintenance Rgr 1000 Xp Nstr Premium*
2025 RANGER 1000 XP NSTR ULTIMATE (R25RRY99AS/BS/AL/BL/AP/BP/A9/B9/AF/BF/AK/BK) - Engine, Air Intake System
2025 RANGER 1000 XP NSTR ULTIMATE (R25RRY99AS/BS/AL/BL/AP/BP/A9/B9/AF/BF/AK/BK) - *Service & Maintenance Rgr 1000 Xp Nstr Ultimate*
2025 RANGER 1000 XP NSTR ULTIMATE TRAIL BOSS (R25RRV99AC) - Engine, Air Intake System
2025 RANGER 1000 XP NSTR ULTIMATE TRAIL BOSS (R25RRV99AC) - *Service & Maintenance Rgr 1000 Xp Nstr Trail Boss*
2025 RANGER 1000 XP PREMIUM (R25RRE99AL/AP/AS/A9/AK/AF/BL/BP/BS/B9/BK/BF) - Engine, Air Intake System
2025 RANGER 1000 XP PREMIUM (R25RRE99AL/AP/AS/A9/AK/AF/BL/BP/BS/B9/BK/BF) - *Service & Maintenance Rgr 1000 Xp Premium*
2026 INTL RANGER 1000 CREW EPS (R26T6E99NJ) - Engine, Air Intake System 07021914
2026 INTL RANGER 1000 EPS EU T1B (R26TAE99FJ/CJ/EJ) - Engine, Air Intake System
2026 INTL RANGER 1000 EPS T1B NORDIC PRO SE FC (R26TAU99CP/EP) - Engine, Air Intake System

2026 INTL RANGER 1000 XP EPS EU (R26RRE99FN) - Engine, Air Intake System
2026 INTL RANGER 1000 XP HD (R26RRE99DH) - Engine, Air Intake System
2026 INTL RANGER CREW XP 1000 3PC (R26RSE99RH/SH) - Engine, Air Intake System
2026 INTL RANGER CREW XP 1000 MD (R26RSE99NH) - Engine, Air Intake System
2026 INTL RANGER SP 1000 EPS NP SE EU FC (R26RRU99FP) - Engine, Air Intake System
2026 INTL RANGER XP 1000 EPS NP SE T1B FC (R26RRU99CP/EP) - Engine, Air Intake System
2026 INTL RANGER XP 1000 EPS T1B TRACTOR ABS (R26RRP99CN) - Engine, Air Intake System
2026 INTL RANGER XP 1000 EPS TRACTOR T1B (R26RRE99CN/C9/EN/E9) - Engine, Air Intake System
2026 INTL RANGER XP 1000 ISRAEL (R26RRE99JN) - Engine, Air Intake System
2026 RANGER 1000 CREW EPS (R26T6E99A9/AF/AJ/AK/B9/BF/BJ/BK) - *Service & Maintenance Rgr 1000 Premium Crew*
2026 RANGER 1000 CREW EPS (R26T6E99A9/AF/AJ/AK/B9/BF/BJ/BK) - Engine, Air Intake System
2026 RANGER 1000 CREW NON EPS (R26T6A99A1/B1) - *Service & Maintenance Rgr 1000 Crew *
2026 RANGER 1000 CREW NON EPS (R26T6A99A1/B1) - Engine, Air Intake System
2026 RANGER 1000 EPS (R26TAE99A1/A9/AF/AJ/AK/B1/B9/BF/BJ/BK) - *Service & Maintenance Rgr 1000 Premium*
2026 RANGER 1000 EPS (R26TAE99A1/A9/AF/AJ/AK/B1/B9/BF/BJ/BK) - Engine, Air Intake System
2026 RANGER 1000 NON EPS (R26TAA99A1/B1) - *Service & Maintenance Rgr 1000*
2026 RANGER 1000 NON EPS (R26TAA99A1/B1) - Engine, Air Intake System
2026 RANGER 1000 XP CREW NORTHSTAR TEXAS EDITION (R26RST99AL) - Engine, Air Intake System
2026 RANGER 1000 XP CREW NORTHSTAR TEXAS EDITION (R26RST99AL) - *Service & Maintenance Rgr 1000 Xp Nstr Texas Crew*
2026 RANGER 1000 XP CREW NSTR PREMIUM (R26RSU99A9/B9/AF/BF/AH/BH/AS/BS/AB/BB) - *Service & Maintenance Rgr 1000 Xp Nstr Premium Crew*
2026 RANGER 1000 XP CREW NSTR PREMIUM (R26RSU99A9/B9/AF/BF/AH/BH/AS/BS/AB/BB) - Engine, Air Intake System
2026 RANGER 1000 XP CREW NSTR ULTIMATE (R26RSY99A9/AF/AH/AB/AS/B9/BF/BH/BB/BS) - *Service & Maintenance Rgr 1000 Xp Nstr Ultimate Crew*
2026 RANGER 1000 XP CREW NSTR ULTIMATE (R26RSY99A9/AF/AH/AB/AS/B9/BF/BH/BB/BS) - Engine, Air Intake System
2026 RANGER 1000 XP CREW NSTR ULTIMATE TRAIL BOSS (R26RSV99AK) - Engine, Air Intake System
2026 RANGER 1000 XP CREW NSTR ULTIMATE TRAIL BOSS (R26RSV99AK) - *Service & Maintenance Rgr 1000 Xp Nstr Trail Boss Crew*
2026 RANGER 1000 XP CREW PREMIUM (R26RSE99A9/B9/AF/BF/AH/BH/AB/BB/AS/BS) - *Service & Maintenance Rgr 1000 Xp Premium Crew*
2026 RANGER 1000 XP CREW PREMIUM (R26RSE99A9/B9/AF/BF/AH/BH/AB/BB/AS/BS) - Engine, Air Intake System
2026 RANGER 1000 XP CREW TEXAS EDITION (R26RSF99AL) - Engine, Air Intake System
2026 RANGER 1000 XP CREW TEXAS EDITION (R26RSF99AL) - *Service & Maintenance Rgr 1000 Xp Texas Crew*
2026 RANGER 1000 XP NSTR (R26RRU99A9/AF/AH/AB/AS/B9/BF/BH/BB/BS) - *Service & Maintenance Rgr 1000 Xp Nstr Premium*
2026 RANGER 1000 XP NSTR (R26RRU99A9/AF/AH/AB/AS/B9/BF/BH/BB/BS) - Engine, Air Intake System
2026 RANGER 1000 XP NSTR ULTIMATE (R26RRY99A9/AF/AH/AB/AS/B9/BH/BB/BS) - *Service & Maintenance Rgr 1000 Xp Nstr Ultimate*
2026 RANGER 1000 XP NSTR ULTIMATE (R26RRY99A9/AF/AH/AB/AS/B9/BH/BB/BS) - Engine, Air Intake System
2026 RANGER 1000 XP NSTR ULTIMATE TRAIL BOSS (R26RRV99AK) - Engine, Air Intake System
2026 RANGER 1000 XP NSTR ULTIMATE TRAIL BOSS (R26RRV99AK) - *Service & Maintenance Rgr 1000 Xp Nstr Trail Boss*
2026 RANGER 1000 XP PREMIUM (R26RRE99A9/AF/AH/AB/AS/B9/BF/BH/BB/BS) - *Service & Maintenance Rgr 1000 Xp Premium*
2026 RANGER 1000 XP PREMIUM (R26RRE99A9/AF/AH/AB/AS/B9/BF/BH/BB/BS) - Engine, Air Intake System